Library, Nevin Ave.

Richmond News

VOLUME 5 — RICHMOND NEWS — FRIDAY, JUNE 30, 1916 — NUMBER 52

Two Day Celebration Ready

Development Board Report Lauds Harbor

CAL. DEVELOPMN'T BOARD RPT.

There is under way in Richmond, manufacturing and shipping city, eight miles across the bay from San Francisco, one of the largest pieces of harbor development work ever undertaken by a city of the size and age of Richmond, which only began its career in 1901 and now has 22,000 population, having been incorporated as a city but ten years.

The project consists of an Inner Harbor with a channel to deep water, a projecting arm and a tunnel and roadway through the rim of hills skirting the natural deep water frontage of the city, the tunnel and road to connect with a wharf 740 feet long at the outer end of the harbor channel and provide immediate use of this much of the new project while the rest is under construction.

The tunnel and highway to the entrance channel of the new harbor are completed and the big initial wharf is two-thirds finished. All the work done represents the highest class of construction in this line. The tunnel is of concrete, the highway is paved with asphalt and the wharf is being constructed with concrete piling and every

(Continued on Page Four.)

1700 People Participate In Parade

Over seventeen hundred people, eighty-three floats, hundreds of decorated private automobiles, motorcycles and persons will compose the immense Celebration Parade, which will be over three miles in length and will take two hours to pass a given point. The line of march will be on Macdonald from Tenth to Sixteenth, on Sixteenth to Nevin, on Nevin to Fifteenth, on Fifteenth to Macdonald, on Macdonald to Garrard (Ashland) Boulevard, and thence to the west side, where after parading the principal business thoroughfares the parade will disband at the conjunction of Gerrard and Cutting boulevards.

FOUR DIVISIONS.

The parade will be divided into four divisions. The First division will be led by the marshall of the day, probably Sheriff R. R. Veale, and will be composed of the patriotic organizations of Richmond. The Second division will be the Municipal division and will contain the floats, equipment and personnel of the police and fire departments, etc. The Third division will be led by one of the four bands and will be featured by the Goddess of Liberty float, the Goddess and her attendants, and will have the floats

(Continued on Page Five.)

Parade, Motor Races, Carnival, Ball Game, Barbeque, Fireworks, Military Drills, Etc.

All arrangements are complete for Richmond's stupendous two-day Celebratio nof the Fourth of July, on Monday and Tuesday, the one hundred and fortieth anniversary of the Declaration of Independence.

THE PROGRAMME:

The first official number on the lengthy program of events is on Monday afternoon at 2 o'clock and the tentative Official Program will run as follows:

MONDAY.

2 p. m.—Children's sports and races at baseball grounds, boys and girls, young men and ladies; potato, sack, etc., races for prizes. See list of races and prizes in free Official Program.

7:30 to 10 p. m.—Band concerts on street, four bands.

8 p. m.—Instsllation of Goddess of Liberty and burning of the Key to the City of Richmond by the Goddess, t opermit the entry of Fun, Frolic and Festivity.

Grand Carnival and Parade of Calithumpians, or Harribles. Six prizes for various classes of costuming.

Music until one 'oclock at various halls for dancing.

THE GLORIOUS FOURTH.

5 a. m.—Grand salute of 13 guns.

10 a. m.—Grand Parade; 83 floats; 1700 autos.

12:30 p. m.—Free barbecue at Point Richmond, 2500 lbs of beef, 1000 loaves of bread.

1 p. m.—Competitive drills at Point Richmond by fraternal drill teams; cup prizes.

2:30 p. m.—Ball game, Martinez vs. Richmond, for $100 purse.

Greased pole climbing contest and greased pig catch.

4 p. m.—Auto and motorcycle races at new City Hall.

8 p. m.—Grand yportechnic display at circus grounds.

Dancing and open house at Elks, Moose, Red Men, Eagles and Richmond club house and Fraternal Hall.

Auto Races Afternoon of Fourth

With seven high priced and high powered racing cars entered by as many experienced semi-professional drivers, the big Fourth of July auto races are taking on an attractive aspect far exceeding the hopes of the proponents of the enterprise, headed by Harvey Sellers, the live wire local auto broker.

GOOD TWO-MILE TRACK.

The track, which is two miles in length and located in East Richmond, has been given many days of attention by the street department. Some of the turns have been banked so that it is now in condition for good fast racing.

Though the entries are not all in as yet, there are five that have signed up to enter, as, follows: Walter Bloom of Giant with his racing National, Lawrence Catobus of the Fourth street garage with his fire spitting Special; Frank Moltoza of San Pablo in his Stevens-Duryea Special; "Doitch" Lottman in his Studebaker racing car No. 5, and Harvey Sellers in his Dodge, stripped car.

FORTY-MILE RACE.

The race will be forty miles in length and will be made in twenty laps of the course. The course is as follows: Richmond boulevard to Wall street, Wall street to Grand boulevard, Grand boulevard past Grant school to finish at Grand and Richmond boulevards. No admission is charged, as the course is open to the public.

FIRST PRIZE $100.

The prize for the winner of the race will be $100 cash and the second prize will be $35 cash. The third to cross the finish will have his entry fee returned to him. The race is a free-for-all for any auto driver residing in Contra Costa county.

MOTORCYCLERS READY.

The motorcycle race which will immediately follow the auto race will be twenty-five miles in length and will be participated in by at least seven of the fastest drivers of the two-wheeled "gas devils" in the county. Though there has been but one Indian entered against a driver, "Kanaki" Moltoza, the local agent, feels that he can defend the title. The entries are Frank Moltoza, racing twin Indian; Bill Dahl, twin Excelsior; Walter Bloom of Giant, 3-speed twin Excelsior; Billie Leano, Rodeo, 3-speed twin Excelsior, and Charlie Kinkle, twin Excelsior.

The first prize will be $25 and a big cut of the entry fee.

Petersen-Knott Graft Charges Are Baseless

The bribery and graft charges now pending against Rev. Peterson and Supervisor Knott have stirred up an awful stench all over the county, and the end is not yet in sight.

The Petersen trial is in progress today a tthe City Hall, but no new dveelopments have taken place up to noon, when this paper goes to press. Thus far the prosecution have adduced no evidence that proves in the slightest degree that the minister is guilty as charged, and the consensus of optnion among the people is that he is not. It bears all the earmarks of a frame-up and if such it finally proves to be it will prove a boomerang that will fly back and knock its throwers silly. As to whether it will be taken up to the Superior Court or be dismissed in the lower court is not known at this time.

The bribery or graft charges brought against Supervisor Zeb

(Continued on Page Five.)

Goddess Dance Is On Toright

A novel and effective way of raising the campaign funds for the election of Miss Harriett McCoy to the throne of the Goddess of Liberty for the Celebration has been devised by her many friends. A campaign dance will be given this evening in Polytechnic Hall, at which a fine program of dance music will be rendered by the McRacken-Lenzen orchestra.

Mexican War Scare Subsides

TELEGRAM.

Mobilization Camp, Sacramento, Cal., June 30, 1916.—Stewart, City Editor News, Richmond Cal.—Dear Bill: Left Sacramento at 2 o'clock this morning for Nogales, Ariz., A, B, C and D of Cavalry, 1500 men; Infantry 2 and 5, 1000 men.

PRESS.

The foregoing telegram was received at the News office this morning from Corporal Adams of the Richmond Co. B of National Guards, and is the first word of the actual movement of the National Guards to the border to reach Richmond.

The latest dispatches at noon today indicate that war with Mexico has probably been averted, at least for the present, and hopes are entertained at Washington that diplomacy instead of bloodshed may settle the differences between the two countries. Active preparations for war are being rushed, to be ready at a moment's notice in case of further hostilities or overt acts on the part of the Mexicans, but the de facto government there has evidently backed down from its braggadocio attitude since it found that Uncle Sam really meant business, and gave evidence of this yesterday in the release of the American prisoners.

A special train brought the American troopers to the border last evening, ragged, dirty and showing evidences of abuse, but very happy at being free again when they fully expected execution at the hands of the Mexicans.

Congress has provided money and means and the National Guard of all states is being rushed to the border now in scores of trains running every day and night.

The California guard left for Nogales, Arizona, last evening, as per dispatch received by the News this morning, shown at the head of this article.

J. C. Leber is finishing up his hustling job to win the automobile being given by the Daily News of San Francisco. He stands a fine chance of gettin git, being well up in front in the race. Pat Dean is third on the list. The award will be made today.

Miss Ethel Keith arrived today from the East and is at the home of Mr. and Mrs. W. G. Hafer of 140 Eleventh street. Mr. and Mrs. R. P. Dammand of Grass Valley are also at the Hafer home. The Dammands are going to Pasadena for the summer.

Don't Forget Your FILMS

THE FOURTH OF JULY IN RICHMOND THIS YEAR WILL HAVE MANY NEVER-TO-BE-FORGOTTEN SCENES AND INCIDENTS. YOUR KODAK WILL RECORD THEM FOR FUTURE REFERENCE. . . .

La Moine Drug Co.
Sixth and Macdonald

AMERICAN FLAGS
ARE BEING GIVEN TO THE BOYS AND GIRLS WHO CALL AT THE BANK. GET A FLAG FOR THE FOURTH. BE SURE TO GET ONE BEFORE THEY ARE GONE, AS WE HAVE A LIMITED SUPPLY.
First National Bank and Richmond Savings Bank
Savings

Dividends Credited
WE HAVE THIS DAY CREDITED YOUR ACCOUNT IN OUR SAVINGS DEPARTMENT WITH OUR REGULAR SEMI-ANNUAL INTEREST DIVIDEND. While it is not necessary that you present your pass books at once for the entry, we suggest that at your early convenience you do so, in order that you may have the satisfaction of seeing how rapidly your money grows when working at compound interest.
Bank of Richmond
POINT RICHMOND

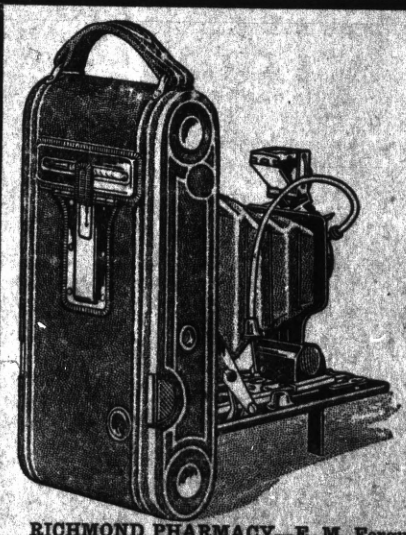

KODAKS
We have only Eastman goods and quality. Buy now, the latest kodak and camera is in stock.
RICHMOND PHARMACY—E. M. Ferguson—W. J. Norton
724 Macdonald Ave., Richmond, Cal.

THE KLEMENT COMPANY
7th & McD The Big Store Rich. 162
For That Camping Trip
BLANKETS, IN GRAY. SPECIAL ..... 85c and $1.00
COMFORTERS—FANCY COLORS ..... $1.00 and $1.25
New Curtains for every use just received. All are 2 1-2 yards long; Arabian Voile with lace edge. Special, 98c Pair
Marquisette Voile; Special $1.19
At the present high prices of these materials we consider these exceptional values.
WHITE DUCK HATS FOR LADIES AND MISSES; WELL MADE 50c
WE GIVE S&H GREEN TRADING STAMPS

THE RICHMOND NEWS
The Richmond Daily News Co., Inc., Publishers
F. J. Hulaniski, Editor and Manager
250 Sixth Street Phone 52

Editorial Comment

Entered at Richmond, Cal. Post Office as second Class Mail Matter
Subscription price, one year $2; six months $1; three months 50c; strictly in advance

THE BOOZE MAN IS DYING HARD.

The liquor seller, having brought about his own downfall by continually defying the law, is now emulating the example of the mad dog that rushes down the street, frothing at the mouth, beset by brickbats, sticks and stones, snarling, snapping and biting at everybody and everything it comes to.

If the liquor dispenser had possessed a modicum of sense or judgment he would have realized long ago that the only way he could ever hope to save his business from utter annihilation was to obey and live up to the laws and restrictions the people have deemed wise to place around him, but this he has not done, and therefore must take the consequences. He has nobody but himself to blame and therefore has no sympathy coming.

Men in nearly every other walks of life live up to the laws of the land fairly well. When they do not they are punished, and the whisky dealer is now simply up against the same proposition and condition—he has repeatedly broken the laws and must now pay the penalty.

His doom is sealed, and he knows it. The handwriting is on the wall, and he can read it. There is no reasonable doubt but what California is going dry at the next election. It would have carried last time only people felt sorry for the grape grower and so gave him four years to plant some other crops. The southern part of the state is almost a unit for it. Los Angeles will vote dry overwhelmingly. The farming communities, except the vineyard sections, favor it. The women are ten to one against whisky. California will be the next dry state. When many states all over the mountains and plains of the West set the example, such states as Colorado, for instance, it proved the sentiment of the people had turned bitterly against whisky drinking, drunkenness and the everlasting law-breaking propensity of the booze purveyor. California is now following that example. The law-breaker must go.

The whisky dealer, the gambler and the prostitute are all in the same class. They band together, work together, are in sympathy one with the other, and all combine and conspire to evade the law. One cannot be put out of business unless they all are, and so the people have decided to squelch them all. And, as said before, it is their own fault. No man or set of men can defy the laws of the country for any length of time without getting "up against it" and "in bad."

This paper is particularly the friend of the working man. The working man is the one, as a rule, that patronizes the saloon more than others, and more fool he is for doing it, and we do not hesitate to tell him so, because we are his friend. He can less afford it than others, and as far as that is concerned, nobody can afford it, if they take into consideration their health, their happiness, their pocketbooks, their welfare and the very lives of themselves and all near and dear to them.

The rule is, also, that the police and public officials generally stand in with the saloon, the gambler and the harlot, presumably for the reason that such people are willing to pay well for protection in their lawlessness. We are not asserting that such is the case in and around Richmond, but do assert that if such be not the case, then Richmond is a shining exception to the rule.

The booze game and its branches and auxiliaries is slow suicide to the patrons and consumers, and slow murder on the part of those engaged in it. It hasn't a leg to stand on or one single redeeming feature. It is doomed, damned and dying, and in another year mortification will have set in.

The poor old millionaires back East claim they have to work awful hard this hot weather—clipping coupons.

We believe that this great American government and people, with the aid of William Randolph Hearst, could whip Japan with one hand tied behind.

The next time an able-bodied man meets you on the street and asks for the price of a meal, invite his attention to the Macedonian call for harvest hands all over the wide, wide West.

Of course, California has a few drawbacks, as every other state has, but we have less than other states. We have a few too many Japs and chinks, a bull moose administration and the Hearst newspapers. That's about all the calamities we can think of today.

People buy a lot more when buying on credit than if handing out the hard-earned cash, and they pay a whole lot more for it. No reputable merchant will deny this, for he cannot sell near as cheap on credit terms as he can for cash, for several good reasons, one of them being that he is forced to add the bad debts on to the general price of the goods; otherwise he would go broke. And there are a lot of bad debts, and the credit buyer has to pay them. Then, when you say "charge it," instead of digging down for the money as you should you get in the habit of buying anything your fancy suggests; it is so easy to say "charge it." Most people, nowadays, if you put the day of payment off two or three months, would buy a device to keep the calf from nursing the cow, although they had neither calf or cow and never expected to have them.

The California Press Association has resolved in favor of the proposed additional bond issue of $15,000,000 to be voted on at the November election. As this paper has stated before, it stands for good roads wherever needed, but the manner in which this county has been treated by the State Highway Commission has not tended to make our citizens enthusiastic over voting more of the state's money to be squandered. If there was any assurance that the proposed big sum would be judiciously spent in highway construction there would be little opposition to it. Burnt children dread fire, and until some reasonable guarantee is given that the system will be changed, and very materially at that, folios of resolutions will avail little with the voters of Contra Costa county.—Ex.

THIS GETS OUR GOAT.

At last a champion has been found, one who comes forth boldly, without fear of criticism, and tells of the unsuspected value of the goat, proclaiming that the animal is more satisfactory and profitable as a milk producer than a cow. A physician of Buffalo, with the euphonious name of Bull, roused by the base insinuations and injustice done the "poor man's cow," says that, instead of having our cows tested for tuberculosis or worrying for fear our dairyman, despite his solemn oath, has not made the tests he should have made, that we should obtain our milk from an animal that could not have tuberculosis if it tried. He calls the goat the only dairy animal immune from tuberculosis. He beleives the virtues of goat milk and the ease of obtaining it are too little known in this country, anad he is applying himself to supplying this need long existent, but apparently not sufficiently felt.

Anybody can keep a goat, Dr. Bull tells us, and everybody ought to. From a hygienic point of view it is argued that the owners of these hardy little creatures may enjoy greater advantages than does the possessor of a pampered and pedigreed cow of the most fashionable breed. It is well known that goat's milk is richer, more nutritious and easier digested than cow's milk, and as a diet for children and invalids it is stated by the most eminent physicians to be unsurpassed.

Many Italian and Portuguese families out in the suburbs of Richmond keep a few goats and use the milk for their babies and for every other purpose for which cow's milk is generally used, and they are by far the healthiest of our population, though we do not know that goat's milk is responsible for that—and nither do we know that it is not. A good goat will yield from one to two quarts daily and costs from $2 to $10, according to its breed and antecedents. In some localities where good milkers have devoured the family washing off the line several times they can be had for the asking.

Down with the high cost of living! Who in thunder's got our goat?

THE BUM AND PHILANTHROPIST.

Before the heavenly gate they stood, and one was portly and smug and "good"; the other was scarred by an evil life, warped by destiny, marred by strife. A crooked, unlovely soul was he. St. Peter said: "Brother, who might you be?"

The warped one answered: "Bill the Bum, wot lived his life in a rotten slum; I fought an' stole an' swore, 'cause I thought that's all I was livin' for. I wasn't no good, I know—but, say—I played the game I was taught to play. I done the way I was learned to do, so dat's me spiel—an' it's up to you!"

St. Peter juggled his golden key and said to the other: "Who might you be?" The smug soul lifted his head in pride. "I'm a public character," he cried. "I'm Jonas Gonger, Philanthropist. I'm found at the head of every list of givers to charity, and heaven's the proper place for me."

St. Peter nodded his august head. "I'll add to that tale a bit," he said. "You're one of the men who ran a mill where children toiled through the weary day. You're one of the sort who used to kill the children's joy and their chance to play. Oh, you knew better, but 'gold was good,' though wrung from boyhood and maidenhood; you took it gladly for its shame, knowing exactly whence it came.

"Now, Bill don't rank with the seraphim, yet I'd take a sort of a chance on him; but what excuse has a man like you? Bill learned no better, but you—you knew! So I'll try Bill out for a little spell; but you, smug faker, can go to Hell."

How many of you eight hour chaps give your wives the same sort of a workday? How many hours does she work?

The delivery of small packages from store to house is another species of laziness that has to be paid for. Delivery clerks, horses and automobiles all cost money.

Among other things the legislature should lambast the loan shark. A loan agent who charges a reasonable interest for an accomodation is often a blessing, but the shark who preys upon the necessities of his fellow man illegally should be bundled neck and heels into the penitentiary.

The Peterson bribery case is still dragging its weary way through the court as this paper goes to press, but it seems evident as far as the testimony has proceeded that the case must fall flat. Unless the police and District Attorney have more evidence than they have so far produced a conviction of the minister will be impossible. It is proven that the police and a fallen woman did lay a trap to catch the minister. with the full knowledge of the district attorney's office. That they attempted to bribe him is clear, but that he took any money is not proven. The prevailing opinion is that the woman swiped the money herself and is therefore that much ahead, and it begins to look like she has bene smart enough to make monkeys of both the police and the district attorney's office. However, the trial is not finished yet, and we will, therefore, suspend judgment. Next issue this paper will have something to say and will not be mealy-mouthed about saying it.

It is a self-evident fact that a very big majority of the people have come to the direct conclusion that if their public officials are not corrupt they have at least been remiss in their duty in not enforcing the laws. And if these officials are not realled they will get theirs when they come to run for office again.

The state labor commissioner and a number of other labor people, among them Fred Heckman, Richmond business agent for the unions, put in several days in Sacramento recently, protesting against the payment to Senator J. C. Owens of the $7000 he claimed from the state as reimbursement for his expenses in fighting the recall election waged against him, and which failed to "get" him. They succeeded in getting about $3000 knocked off of the bill, and $4000 was paid him instead of the $7000 he asked for. The reductions were made in the bills he claimed to have paid, for the reason that they all showed to be excessive on the face of them, and were excessive. If Jim Owens paid those bills he is a bigger sucker than we gave him credit for being, and was "easy." One paper has stated that Owens' friends claimed he was out $12,000 on the recall election, but we do not believe he expended any such amount, nor the half of it. We have been in politics all our long and tumultuous life, and have had lots of experience in campaigns of every kind, including three hard personal fights, and would judge that one thousand dollars is enough to make any kind of a campaign in this senatorial district of only two counties—ample plenty. Just how many more than that could be legitimately expended for such a purpose is not apparent. And there is one more thing that is not apparent, and that is just why the people should be called upon to pay campaign expenses for anybody, at any time, in any sort of an election.

If the present office holders of Contra Costa county are wise they will tell all their friends that if they want to do them a favor they will vote for J. N. Long of Richmond for the Assembly this time. This is a valuable pointer to all the office holders of the county for which we do not charge them a cent. The voting strength of Richmond is something immense now, and has got to be reckoned with. and the man that contemplates running for office who does not reckon with it is not playing fair to himself. Richmond is more than modest. It asks but for this one office of Assemblyman, for good local reasons; it offers a candidate for it who is all right in every way, and to whom no one can object or does object. And if we are not considerd of sufficient importance to be given a courtesy of this kind by the upper end of the county, when they are given everything else in sight, then we are going to have a very large kick coming and will not hesitate to make it when the time comes.

Thinks From The Thinkograph

The high cost of living would come down some if the laundry would quit busting all the buttons off the shirt.

A breakfast without coffee
To most men is as grand
As marching in St. Patrick's
Parade without a band.

It is hard for an automobile driver to understand why there are so many reckless pedestrians.

I am now competent to testify that no man can work around a flower garden and truck patch and keep his finger nails clean.

If your wife kicks on your selection of a wall paper design this season, just remind her that your selection of her for a life partner is proof of your good taste in beauty. That will fetch her, all right.

An arbitration court may do all right in stopping strikes and small stunts like that, but it could never break up a family row without getting the worst of it.

A San Francisco man asks for a divorce because his wife has been throwing things at him for nineteen years. It is presumed, also, that with all that practice she got so she could hit him occasionally.

France pays her presidents more than we do, but then he has to talk with his hands as well as with his mouth.

A New York judge has decided that a pedestrian need not dodge vehicles on the public streets. Do as you wish, Judge, but when I hear five or six "honks" on as many sides and coming like cyclones, I'm going to dodge, if possible.

Some brands of whisky are better than others, but it is all bad.

Under a powerful miscroscope the point of a needle appears to be about an inch in diameter, while the sting of a bee is scarcely discernible. It is only when the latter is applied to that portion of the anatomy about two feet below the base of the brain by its rightful owner that its absolute diameter and heat-generating power is fully established.

Taxes are largely legalized larceny and often confiscation by statute.

Don't let your vision or your mind get cramped, your heart small or your soul shriveled. We only have a few years here on this old earth, anyhow, and first thing we know people will be remarking on "how natural we look" in our oblong box, and many of them will send us bouquets then who never thought of it while we were alive to enjoy them. If any of of you have any bouquets for this scribe, kindly hand them in before the final obsequies arrive, please. And so it should be with the good Lord. Do something for Him now, and not wait until the doctors give you up and you think the devil is going to get you unless you get busy with an eleventh hour conversion. DO IT NOW!

I have been absorbing bits of Tolstoi during daily travel hours on boat and train lately, and don't fancy it. Tolstoi wrote same great truths, but garbed them in garbage. Dug out from the fetid whole they are palatable, but a dunghill is none the less foul because it fertilized a rose.

A goodnight kiss,
A simple prayer,
Strews life's highway
With flowers rare.

Anybody can scratch a match and start a fire he can't put out.

Most reforms call for contributions from the mourners' bench.

Which do you cultivate—principles or prejudices?

No new shoe fits the feet as well as an old one.

"Post No Bills" would be a good sign over mail boxes, also.

Most everything truly good is inclined to be dull.

When desire meets opportunity, virtue takes the count.

Some people know when they have enough, and then again when some people have had enough they don't know anything.

In the V-shaped bodice the V also stands for view.

We send missionaries to China to invite John to go to our heaven, but we don't invite him to come over here.

Many a man's journey down the stream of life is impeded by his getting stuck on a bar, mixing rye with the wild oats he is sowing.

Still, if we live and love, we've got to pay the price. The orthodox and conventional rack and gibbet is busy mor'n eight hours a day immolating those twin monsters, the flesh and the devil.

An exchange wants to know what a psychological moment is. Well, a psychological moment is when Mr. Bryan arises in a national Democratic convention and says, "Mr. Chairman!"

In carrying on a war of bloody butchery, as a lot of people are just now, instead of calling upon God for help and His blessing, as they all do, they should apologize to Him for being in it at all.

Ah, yes, it is quite possible, and frequently occurs, that the highbrow is also intelligent.

General Lung of China ought to be able to catch his breath, if nothing else.

Wanted:

Enginemen and Trainmen for service on the A. T. & S. F. Railway.

The present employes in the engine, train and yard service on the A. T. & S. F. Railway are to be called upon by their brotherhood officers for a strike vote. It is hoped that the vote on our territory will be in the negative, but it is necessary for the company to be ready.

Applications will, therefor, be received from experienced men for positions as enginemen, conductors, firemen, brakemen and switchmen, and from inexperienced men for positions as firemen and brakemen.

Applications should be made to the undersigned and should give experience, former employer, reason for leaving service and present address. These applications will be considered confidential and the applicant, if his application is approved, and his services are required, will be notified where and to whom he should report.

A. G. Wells
General Manager
Los Angeles, Calofirnia

One Minute Chop House

GOOD THINGS TO EAT
at all hours
If you are looking for
a place that stands for
Cleanliness and Service
TRY US
327 6th St. *Opp. Post Office*

Train for Business
AT THE
Richmond Polytechnic

Up-to-date courses in SHORTHAND, BOOKKEEPING, ETC.
Day and evening sessions; Individual Instruction; Competent, Painstaking Teachers.
REDUCED TUITION RATES—ENROLL NOW
A. L. ANTHONY Prin. and Mgr.
Phone Richmond 795 331 Macdonald Avenue

RICHMOND NAVIGATION AND IMPROVEMENT CO.

Makes daily trips to and from San Francisco. Freight of every kind called for and delivered. Satisfaction guaranteed both as to good service and price.
Wharf at Cutting and Canal. H. P. LAURITZEN, Manager.

MAYER'S AMERICAN CLEANING COMPANY

116 Macdonald Avenue—Phone 452
Cleaning, Dying, Pressing, for Men and Women—Modern and up-todate
Work called for and delivered by auto service promptly.
Prices right. A trial solicited

STOP!

wasting your time with the ordinary typewriter.
WHY?
BECAUSE
The
OLIVER
Typewriter
Is the Machine You Will Eventually Buy
W. B. Stewart Phone 52 250 Sixth St.

COUNTY NEWS

Antioch believes in preparedness and announces that everything is ready for the big Fourth of July celebration at that place. Dr. W. S. George will have charge of the ceremonies, at which Hon. Lewis F. Byington of San Francisco will be the chief orator. Under Sheriff William Veale will be grand marshall, while District Attorney Johnston will also feature the parade.

Crockett, always up to date, now wants Captain Lent's smokeless incinerator and a delegation visited Martinez to witness a demonstration of the smokeless and odorless garbage incinerator invented by Captain G. W. Lent, an old river steamboat man, and a pioneer resident of this section of the state.

District Attorney T. D. Johnston has named an executive committee, which will arrange for the celebration which is to mark the completion of the tunnel road. The committee consists of: J. H. Trythall, Antioch; George Smith, Lafayette; R. R. Veale, Martinez; George M. Rolph, Crockett; E. J. Randall, Concord; W. T. Helms, Richmond; Thos. D. Johnston, Richmond; J. Rio Baker, Martinez, treasurer of committee. This committee will meet in the near future, appoint sub-committees and take in hand the plans for the big barbecue and fete which is to be held in Lafayette on or about August 5.

The new Masonic Temple at Walnut Creek is to be a thoroughly modern structure, and will cost in the neighborhood of $10,000, aside from the furnishings. The work is being done by a close corporation, composed of the members of Alamo Lodge of Masons, and Alamo Lodge of Eastern Star.

Antioch is the only city in the state that can boast of a manual training building erected by high school students. The students of the Riverview Union High School, who come from Antioch, Pittsburg and the Live Oak districts, under the direction of the manual training teacher, George H. Cater, laid the foundation and erected a concrete building, doing all the labor themselves. The exterior is completed, but the interior will not be completed until next year. The students demonstrated that not only did they do good work, but thoroughly enjoyed doing it, which proves that a vast force in the economic work is being wasted studying the dead languages.

Striped bass fishing is furnishing good sport around the slips at Port Costa, and the expert anglers of this section are regular visitors. Some fine strings have been captured by those who know how to lure the striped beauties.

Will Davis, formerly of Richmond, is assisting Harry Hammond in getting out that bully boosting paper, called the Byron Times. The fifth great booster edition of that famous paper will be issued early in July. The edition will consist of 5000 copies and cost approximately $6000. There will be 160 pages and 200 illustrations.

Four of the seventeen applicants for teachers' certificates who took the examinations in Martinez last week were granted certificates by the Board of Education. They were Charlotte McKenna of San Francisco, Roswell E. Martin of Porterville, Marie Ratto of Stockton and Mary Milliken of Oakland.

One of the biggest real estate deals took place Saturday when deeds were recorded for the sale of the old Gordon ranch east of Antioch by the estate of the late Pleasant Wells of Santa Rosa, uncle of County Clerk J. H. Wells of Martinez, to B. R. Burroughs, who immediately transferred the holdings to the Burroughs Bros., Inc. The property consists of about 500 acres of farm land and was sold for $26,885.17.

The daughters of the late John Muir filed their final report of the Muir estate, which consists of property in various parts of California, money in banks and royalties appraised at $241,137.27, and the daughters are the sole heirs.

Fire in a restaurant at Pinole caused $2000 damages and F. L. Branstedter, proprietor of the Pacific restaurant, was badly burned and is now at the county hospital for treatment.

There are 17 candidates for the Queen of the ball in the voting contest for the Rodeo Volunteer Fire Department ball to take place Saturday evening, July 15. The latest report gives Annie Siswasky of Tormey as standing the highest, with Lela Wind of Crockett and Evelyn Hansen of Port Costa close seconds.

W. E. Calahan
OF ANTIOCH

Candidate for Republican nomination for the office of State Assemblyman, Contra Costa county. Primaries August 29.

Will R. Sharkey
OF MARTINEZ.

Candidate for Republican nomination for the office of State Senator, Ninth Senatorial District. Primaries August 29.

CERTIFICATE OF PARTNERSHIP
Fictitious Name
State of California,
County of Contra Costa.) ss.

We the undersigned, hereby certify that we are partners transacting business at the City of Richmond, County of Contra Costa, State of California, under a fictitious name or designation not showing the names of the persons interested as partners in such business. That the aforesaid fictitious name or designation is JONES & ADKISON; that we as such partners are now and in the future will continue transacting the business of retailing goods, wares and merchandise in the said City of Richmond.

That the names in full and places of residence of all the members of such partnership so transacting business as aforesaid, are as follows:

R. G. Jones, Richmond, California.

Chas. T. Walker, Richmond, California.

IN WITNESS WHEREOF, we have hereunto subscribed our names this 19th day of June, 1916.

R. G. JONES
CHAS. T. WALKER

STATE OF CALIFORNIA,)
County of Contra Costa.)ss

On this 19th day of June, in the year one thousand nine hundred and sixteen, before me, E. E. Curtis, a Notary Public in and for said County of Contra Costa, personally appeared R. G. Jones and Chas. T. Walker, known to me to be the persons whose names are subscribed to the foregoing instrument, and they acknowledged to me that they executed the same.

IN WITNESS WHEREOF, I have hereunto set my hand and affixed my official seal, at my office in the County of Contra Costa, the day and year in this certificate first above written.

(Notarial Seal)
E. E. CURTIS,
Notary Public in and for the County of Contra Costa, State of California.

Endorsed No. 227. Filed in the office of the County Clerk of the County of Contra Costa, State of California this 21st day of June, 1916. J. H. Wells, County Clerk; A. A. Aletrom, Deputy Clerk.

J23-4w

Your New Home

Never a better offer than this. We will sell you the lot or lots, at rock-bottom price, and build thereon for you a nice home of your own, you to pay out on the whole thing on payments that are to be to you just the same as paying rent.

THEN WHY PAY RENT?
WHY NOT OWN YOUR OWN HOME?

The first ten of these houses we are going to build will be furnished to the buyers at actual first cost, without any profit to us. Pick out your own location, in most any part of Richmond, on our high-class residence tracts, and we will do the rest.

All you have to do is to keep on paying rent like you are now, and in due course of time you will own the home yourself.

Burg Bros.

660 MARKET STREET, SAN FRANCISCO.
23rd & MACDONALD, RICHMOND

You Purchase a Home On Easy Payments — Why Not Furniture, and Pay As You Use It?

A House For a Home
Furniture for Comfort and Attractiveness

Every woman wants a beautiful home. She can have it for little more than the mere asking. If you knew the extremely liberal credit terms which we gladly extend and the absolute sincerity with which you are urged to enjoy freely every benefit this organization offers, you would not hesitate an instant in opening an account here. Examine our new stock, fresh from the great furniture markets, and see for yourself how easy it is to have a beautiful home—our way.

L. H. Schrader
Furniture--- Cash or installments
PHONE 177
703 Macdonald Ave

MEATS THAT SATISFY
WITH
ONE PRICE TO ALL
AT THE
LUDEWIG MARKETS
WE SERVE YOU SO THAT YOU WILL COME BACK

THREE MEAT MARKETS
Richmond Market Phone 23 ——— 510 Macdonald Ave
Central Market Phone 446 ——— 1122 Macdonald Ave.
Union Market Phone 88 ——— 22nd and Macdonald

O. R. LUDEWIG, Proprietor

C. J. Lambrecht
DEALER IN
COAL
WOOD, HAY, GRAIN AND POULTRY FEED
TRANSFER AND HAULING
Phone Richmond 1058 2219 Macdonald Ave.

Barrett Sanatorium
9th Street and Barrett Avenue Richmond,
Modern Equipment
ALL NEW AND UP TO DATE
PHONE RICHMOND 885 W. J. CAESAR M. D. Prop'r

E. B. BEECK

Invites you to make his place headquarters while waiting for the car or to pass the time away.

CIGARS, TOBACCOS, CANDIES, POOL, NEWS AND PERIODICALS
NOW BEING INSTALLED

Don't forget the name and number—2237 Macdonald Avenue.

Orpheum Closed for Repairs; Shows Are Both At Pantages

Three of the greatest laughing hits of the season, all headline attractions, and all high art in the line of comedy, and one of the greatest dancing features vaudeville has ever seen, are the high spots in the great triple headline bill the Pantages is presenting this week. The Pantages this week is the only first class vaudeville house open in Oakland, and it is observing the fact with a show in which the best acts of two recruits are combined There are enough headline features for two separate vaudeville bills, besides a wonderful list of extra attractions, a special "movie" bill, and other features.

"The Six Stylish Steppers" appear to offer what is undoubtedly the last word in a dancing act. These wonderful people perform remarkable feats with wooden soled shoe steps. They offer a military drill in ragtime, the good old-fashioned waltz clogs.

Joe Henny and his great Empire Comedy Four have the biggest quartet hit that ever graced "Big time" and that has never been seen on the Pacific Coast before at less than 75 cents.

Another great laughing act is "The New Leader," a glimpse ot life behind the scenes, by Aaron Hoffman, the man who wrote Kolb and Dill's successes.

Martinez Won; Richmond One; Score 7 to 1

Strange to say, Richmond one, but it didn't.

The coincidence is explained by a similar summary of Martinez, the baseball club of which town played the baseball club of this town on Sabbath last. Here it is: Martinez seven, and won. We still insist that Richmond one, but it was the wrong kind of a one to have won a ball game with.

Something is rotten in Richmond, Denmark.

But we are willing to leave it to Kernel Curry.

August 1st Is Election Date

A board of fifteen freeholders will be elected on Tuesday, August 1, to draft a new city cahrter for the city of Richmond, the election date being set by the city council Monday in acting upon the sufficient initiative petition presented to the clerk several days ago.

City Attorney D. J. Hall announced at the meeting that all candidates for the posttions of free holders must be nominated by petition twenty days previous to the election, and that according to law they must have been an elector of the city of Richmond for five years.

It is understood that those behind the movement for a new charter desire to have a city council of five or less, and to have the councilmen or commissioners devote their entire time to the work of the city.

MASONS TOUR COUNTY.

The lodges of the Masonic fraternity of Contra Costa county held their annual get-together in Brentwood Sunday, as guests of the Brentwood lodge. There were about 200 representatives of the different lodges of the county in attendance.

When they had assembled at the Hotel Brentwood they were met by the lodge of that city and were taken in fifty automobiles for a motor trip through the eastern end of the county. The itinerary included Oakley, Knightsen, along the main irrigation ditch of the Balfour Guthrie Company to the main pumping station, which was explained in detail by Alexander Burness, general superintendent, thence to Byron and back to Brentwood, through the Balfour Guthrie lands and the demonstration farm. It was the first visit of many over this section of the county and they were surprised and delighted with its beauties and possibilities.

The Associated Oil Company is making extensive plans for the doubling of the capacity of the oil plant at Avon. New stills are to be constructed, new towers and a new boiler house erected. One 12-inch and one 8-inch pipe line will be run to the wharf for the purpose of loading oil boats.

Richmond Militia Left for Capital Sunday Afternoon

With the plaudits, cheers, good-byes, good-luck and "God bless yous" of several hundred citizens ringing in their ears, the fifty-nine members of Richmond Company B of the N. G. of C. departed for the mobilization camp at Sacramento Sunday, going by Southern Pacific.

The departing "soldiers" were presented with bouquets, cigars and flags, and the "less brave" were given paternal admonitions by the several members of the G. A. R. that were present.

Company B is commanded by Captain E. G. Griffin, Lieutenant W. H. Vickery, Second Lieutenant W. B. Keitz and Quartermaster Sergeant Forrest Winfree.

$46,000 APPORTIONED TO SCHOOLS.

Following is the apportionment of $45,765.64 county school money. Seven dollars and ninety cents is apportioned for each daily attendant:

District—	Av. daily Attendance.	General Fund.
Antone	3	$ 11.85
Alamo	42	165.90
Alhambra	42	98.75
Ambrost	26	102.70
Antioch	291	1,149.45
Avon	15	59.25
Bay Point	78	308.10
Brentwood	32	126.40
Briones Valley	8	31.60
Byron	50	197.50
Carquinez	422	1,666.90
Concord	223	880.85
Cowell	27	106.65
Danville	56	221.20
Deer Valley	10	39.50
Excelsior	17	67.15
Franklin	12	47.40
Green Valley	16	63.20
Highland	21	82.95
Hot Springs	13	51.35
Iron House	28	110.60
Jersey	6	23.75
Knightsen	44	173.80
Lafayettt	51	201.45
Liberty	13	51.35
Lime Quarry	47	185.65
Live Oak	38	150.10
Lone Tree	11	43.45
Martinez	393	1,562.35
Moraga	17	67.15
Morgan Territory	10	39.50
Mt. Diablo	48	189.60
Nichols	17	67.15
Oak Grove	39	154.05
Oakley	72	284.40
Orinda Park	12	47.40
Pacheco	41	161.95
Pinole-Hercules	205	809.75
Pittsburg	606	2,393.70
Pleasant Hill	46	189.60
Port Costa	101	398.95
Richmond	1899	7,501.05
Rodeo	95	375.25
Sand Mound	16	63.20
San Pablo	143	564.85
San Ramon	38	150.10
Selby	65	256.75
Sheldon-Mt. Pleasnt	14	55.30
Sobrante	15	59.25
Somersville	7	27.65
Sycamore	9	85.55
Tasajara	27	106.65
Vasco	8	31.40
Vine Hill	38	150.10
Walnut Creek	128	505.60
Willow Springs	17	67.15
Totals	5753	$22,724.35

Unapportioned, $316.94.

LOCAL FERRY COMPANY LOSES SUIT FOR $4,000

VALLEJO,—The Richmond-San Rafael Ferry and Transportation company must pay the Association of Mare Island Employes of this city $4000 damages for breaking the contract under which the lower bay concern was bound to use the ferry steamer Ellen for a period of five years. In addition to damages, the cost of litigation. The decision in the matter was handed down Monday by Superior Judge W. T. O'Donnell of Solano county, who had been selected as arbitrator.

Under the terms of the decision, the Richmond-San Rafael company is to pay the sum of $400 and the amount of costs at once, and the remainder of the $4000 at the rate of $100 per month until the entire sum is paid.

The Ellen was formerly used on the run between Richmond and Marin county and the decision handed down yesterday when the lower bay company returned the Ellen to this city without any explanation.

The Antioch Moose entertained their brother members last Sunday in Antioch and they certainly had a grand time. Moose from all over the county participated in the get-together meeting. The degree team of Stockton exemplified the work when twenty were initiated into the order. Dr. W. S. George entertained the ladies in the afternoon at his home, and all were glad they attended and are ready to go again.

ATTENTION OF ALL WHO WISH TO VOTE IN AUGUST PRIMARY

In order to vote at the August primary election it will be necessary for all persons who failed to give their party affiliation the last time they registered to register again. So important is this matter considered that County Clerk Jasper H. Wells is sending out notices to all voters in the county who failed to state their party, to get out and register again.

The notice reads:

"In looking over your affidavit of registration I discovered that when you registered you failed to state your party affiliation; probably due to a misunderstanding of the law. If you desire to vote for any of the partisan candidates (viz., Assemblyman, Senator, Representative in Congress and United States Senator) at the primary election to be held on August 29, 1916, it will be necessary for you to go before one of the registration deputies and re-register before the 28th day of July, 1916. When you go to re-register, state to the deputy that you have already registered and desire that registration canceled so that he will be able to fill out the order for cancellation on the new affidavit.

Yours respectfully,

J. W. Wells, County Clerk.

County Official and Pioneer Dies

One of the pioneers of Contra Costa county passed on with the death of John J. Soto of Martinez Monday evening. Soto has been the county auditor for twenty-eight years, was district attorney for two and two years ago was a candidate for that office.

His death was unexpected, as he had been ill with pneumonia for but two days. He was 55 years of age, a native of the county and is survived by a widow, a son, Earl, and two daughters, Mrs. Roy Selby of Richmond and Mrs. D. W. Dockstadter of Martinez.

City Departments' Heads Retained

Newspaper and street talk relative to the removing of Chief of Police Walker by the city council failed to develop into such action at the meeting of the council Monday, when all the city department heads, including Walker, were reappointed for two years. An application for the office of health commissioner was received from Dr. Hall Vestal and filed.

The department heads are:

Treasurer, Ira Vaughn; clerk, A. C. Faris; auditor, J. A. McVittie; health commissioner, Dr. Charles R. Blake; assessor, I E. Marshall; police judge, H. F. Jacobs; fire chief, Roy Lemoin; chief of police, Chas. H. Walker; engineer, H. D. Chapman; attorney, D. J. Hall; building inspector, Bert Wiesda; sanitary inspector, H. E. Wyatt; plumbing inspector, Fred L. Krieg.

Merchants Will Discuss License

Merchants will meet with the city council on Thursday night of next week to attempt to reach an amicable settlement of the business tax question which has been brewing for several weeks past. This meeting is the result of the efforts of a delegation from the Merchants' Association, headed by Secretary E. Forwick, which attended the council meeting Monday night and made the arrangement with the council.

Mayor Garrard has promised that no attempt will be made to collect the business tax during the interim. The business men declare that the quarterly business license tax is not just and have in many instances refused to pay it. Over $9000 is raised annually from this source.

MOSBACHER'S
CLOAK AND SUIT HOUSE
517-519 Fourteenth St.

Great Clearance Sale

of all Women's and Misses'

Summer Suits, Coats, Dresses

Beginning Saturday, July 1st

At Prices which are in many instances only HALF OF FORMER PRICES

THIS CLEARANCE BRINGS TO OUR PATRONS MERCHANDISE WHICH IS RIGHT NOW IN THE BEST OF STYLE, WHICH CAN BE WORN FOR MONTHS TO COME, AND WHICH REPRESENTS THE SEASON'S BEST MODELS.

THE REDUCTIONS MADE ARE TOO NUMEROUS TO ALLOW US TO MENTION NIDIVIDUAL PRICE REDUCTIONS, BUT COME PREPARED TO EXPECT BARGAINS. YOU WILL NOT BE DISAPPOINTED.

WE GIVE YOU THIS ASSURANCE WITH MOSBACHER'S GUARANTEE OF TRUTH IN ADVERTISING

No Place Like MOSBACHER'S for Values
517-519 Fourteenth St.

Pinole and Hercules will have a big celebration to raise the American flag on the new flagpole at Hercules Saturday. Invitations have been extended to all the people of the county to be present. School children especially are invited to attend. W. B. McKenzie, father of the flagpole movement, will be master of ceremonies. Refreshments will be served and a big time is promised all who attend.

Union services by the Methodist and Congregational churches of Martinez are to be held in the park and the use of the band stand has been granted them by the city trustees. Services will be held there Sunday night during July and August.

FOX'S RESORT

Nr. town and river; plenty milk; fruit; outside dining room; $9 and $10 a wk.; housekeeping cottages, city water, $18 and $20 a mo., $12 and $14 two wks. rate. W. G. Fox, Guerneville, Cal.

Further information at the Daily News office.

RENNER'S BARBER SHOP
2217 Macdonald Avenue

Respectfully requests the patronage of the Richmond public. For a shave that delights and a haircut that is stylish,

THIS IS THE PLACE.

Don't forget the number.

THE ELMS BATHS
HOT MUD AND HOT SULPHUR

Mud baths, $1.00; tub baths, 25c. Good board and room on premises; $8 to $10 a week; near depot, town, car lines; shaded grounds.

C. S. Piner, Calistoga, Cal.
Phone Main 305. May 19 M2

Folders of this resort on file in the News office.

DILLY'S BAZAAR
301 Macdonald Ave. Full Line of Candies Stationery and Smokes.

Children's Toys and Wheel Goods

Come in and say hello, and get acquainted.

120 ACRE ALFALFA RANCH

To exchange for building lots inside the triangle of the Santa Fe and S. P. Railroads.

R. W. BYRN
911 Macdonald Ave. Richmond Cal.

P. A. FAGERSTOM

Contractor and Builder

Millwork Office and Store Fixtures.
23-25 Ninth street, Richmond
Phone Rich. 117

Protected All the Way

To Sacramento

By Automatic Block Signals

Fast Electric Trains

Direct to

Marysville, Colusa, Oroville, and Chico

Observation Cars

OAKLAND, ANTIOCH & EASTERN RAILWAY

Oakland Station—40th and Shafter Avenue

YOUR EYES

Receive My Personal Attention

OPTICIAN Kittredge

1310 Washington Street, Oakland
Have Satisfied Others—Can Satisfy You.—Prescriptions Filled

J. B. OGBORN

ARCHITECTURAL DESIGNING and SUPERVISION.

Richmond, California
464 18th Street Phone 239W

NOTICE

My wife, Mrs. H. R. Tayler, having left my bed and board, I will hereafter not be responsible for any debts contracted by her.

Mr. H. R. Taylor. 49-3tp

NOTICE TO VOTERS

ew and complete registra- voters is required by law ring the year 1916.

Registration closes for the purpose of voting at election for school trustees, on March 7th, 1916; for the purpose of voting at Municipal elections of towns of the sixth class, on March 10th, 1916; for the purpose of voting at Presidential Primary election on April 1st, 1916; for the purpose of voting at August Primary election, on July 29th, 1916; and on Oct. 7th, 1916 for the purpose of voting at General Election on Nov. 7th, 1916.

You may register with the county Clerk or any of his deputies.

Dated February 10th, 1916.

J. H. WELLS,

County Clerk of Contra Costa County, California.

The following named persons are registration deputies:

A. C. Faris, City Hall, Richmond, Cal.
Mrs. Mary D. Neill, 154 Washington Ave., Richmond.
Geo. K. Drew, 114 Washington Ave. Richmond.
I. R. Vaughn, 420 Macdonald Ave. Richmond
Miss Nannie Nesbitt, 621 Bissell Ave. Richmond.
Mrs. Florilla Brown, Stege, P. O.
M. J. Gordon, 319 Macdonald Ave. Richmond.
Fred C. Schram, 422 Macdonald Ave. Richmond.
L. J. Thole, 1928 Macdonald Ave. Richmond.
W. J. Richards, Jr. 915 Macdonald Ave. Richmond.
Mrs. Henrietta King, 234 Barrett Ave. Richmond.
Mrs. Laura B. Crampton, 624 Chanslor Ave. Richmond.
Frank M. Silva, San Pablo.
George E. Valencia, San Pablo.
A. H. MacKinnon, Rust.
Herman Rust, Rust.
H. F. Davis, Rust.

When you want to buy ELECTRIC LAMPS or MATERIAL, go to an ELECTRIC STORE,—it means better goods, better service and right prices. See us

Pioneer Electric Co.

Phone 17 318 Macdonald Ave.
RICHMOND, CAL.

James N. Long

OF RICHMOND.

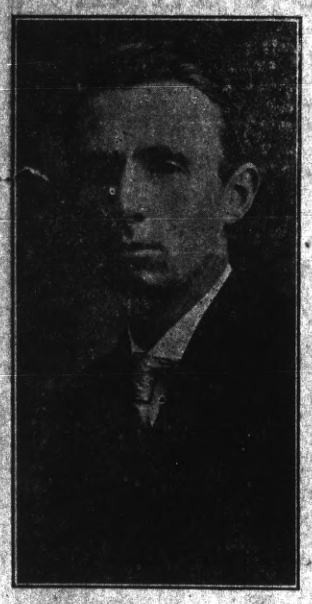

Candidate for Republican Nomination for the office of State Assemblyman, Contra Costa county. Primaries August 29.

Woodmen Will Dance Tonight

The drill team of the Woodmen of the World will be hosts to their friends and Richmond dancing public at a dance party and social evening in their hall, Pillow building, this evening. Excellent music has been arranged for and the dances will be interspersed with vocal and instrumental music selections, and as a crowning feature an exhibition drill will be given by the crack dirll team of the W. O. W.'s, under the captaincy of Captain Wigmore.

The W. O. W. are going in for the Celebration with much enthusiasm, and have arranged for a big log cabin float, which will be escorted in the parade by the members of the drill team.

A NEW MEAT MARKET.

G. T. Loher, recently from Oakland, but now a good boosting Richmond citizen, has taken over the management of the meat department of the Richmond Meat and Produce Market, on Macdonald near Fourth.

He has a fine sanitary market and is anxious to please, which he does with the prices and service he gives. B. Malik is the manager of the produce department.

CARPENTER LEAVES FOR THREE MONTHS' VISIT

J. J. Neises, popular member of Carpenters' Local No. 642, left Richmond last night for Dubuque, Ia., his old stamping ground and home town. Neises will spend three months visiting friends and relatives.

Classified Ads

FOR SALE—20 acres good land, 1 1-2 miles from Merced; good water rights go with land. Near State Highway and on rural route; leveled for alfalfa and fruit; close to fine school; sacrifice price $3000; terms, or trade for Richmond cottages of equal value. Address owner, 325 Florida st. 52-4tp

WANTED—Sewing by the day by a first-class seamstress. 226 N. Eighth street.

FOR SALE—Five year old bay horse 1100 lbs. and buggy. Address, Sanford avenue, corner Filbert street. 50-6tp

LOST—Bunch of keys. Finder kindly leave same at Richmond News office. 49-2t

THE NWES—Three months, 50c—The Thinkograph magazine six months, 50c—Both for 75c.

FOR SALE—Six room shingled house, modern. Garden in front and rear, berries, fruit trees, chicken runs. $1850 cash. Terms may be arranged. 534 4th street. INVESTIGATE!!!! 46-tf

FOR SALE—to settle an estate, two of the most desirable pieces of property in Richmond, for particulars enquire room three, 315 Nevin ave. 22-tf

FOR SALE—A No. 1 Foggenberg milch goat; a bargain. 126 17th street.

FOR RENT—Furnished 5-room cottage; gas range, stove, bath, chicken pens, woodshed. Gibbs & Gordon, 321 Macdonald.

LOST—Bunch of keys. Finder leave same at Richmond News office. May 26t2

(Continued from Page One.)

modern freight handling device. This part of the project will cost about $600,000.

Richmond's project has been approved and accepted by the United States Army Board of Engineers for Rivers and Harbors at Washington with accompanying recomendations to the Secretary of War for $425,000 as a preliminary appropriation. The Secretary of War has made similar recommendation to Congress and that body, through its committee, included $100,000 in the Rivers and Harbors Bill to start the project. War conditions have blocked Government aid for new projects to this time, but assurances come from Washington that Richmond will get its first $100,000 as soon as new projects are included.

Dredging has been carried along on the inner part of the new harbor. The work that is being done will be met by an equal amount on the part of the Government. More money will be asked for the Federal treasury as the city proceeds with construction and more bonds will be voted by the city.

The total cost of the new harbor, which extends, including the main channel, from a point beyond the Santa Fe wharves, to Point Isabel ,in the vicinity of Stege Station, will be something like $4,000,000.

The depth of the main harbor will be 24 feet at the beginning with a final depth of 30 feet.

B'ock Match Day for Richmond Tomorrow

We have heard and know of Prune Days, Ornge Days, Raisin Days and Olive Days, but Richmond being an industrial center does not produce these articles, but she does produce a block match. The Home Industry Committee, by permission from the Metropolitan Match Company, announces that on Saturday, July 1, all purchasers of block matches will receive ten hundred and twenty-four matches for five cents.

This Metropolitan block match is made at Stege. The block match is made in conformity with the new federal laws, causing all matches to be made non-poisonous. On this special match day purchasers of block matches, which are fully guaranteed, will receive more matches for five cents than at any other time in the history of the block match industry.

The Home Industry Committee is endeavoring to establish the fact that a small factory as well as a large factory can locate in Richmond and do business, and with the united help of the housewives, the smokers and the public in general who will lay aside five cents or more to purchase these matches, this committee, the Home Industy Committee of Richmond, appointed by the Richmond Chamber of Commerce, can establish the above fact.

So get busy, fellow citizens, and buy Metropolitan block matches on July 1st, 1916. You can certainly use them for our Fourth of July celebration.

For sale at all grocery stores and cigar stands.

HOME INDUSTRY COMMITTEE.
Charles G. Bacon, chairman.
Charles J. Crary, secretary.
James T. Narbett.
W. H. Conn.
Bert Wierda.

NOTICE OF SPECIAL MEETING OF STOCKHOLDERS.

RICHMOND DAILY NEWS.

Notice is hereby given that a special meeting of the stockholders of the Richmond Daily News will be held at the Labor Temple, 320 Fourth street, in the city of Richmond, California, on the 7th day of July, 1916, at 8 o'clock p. m., for the purpose of considering and acting upon certain propositions for the sale or lease of the plant of the Company, or the future management of the business of the corporation, and to transact all such other business as properly pertains to and is connected with such sale, lease or future management. Said meeting has been called by the President pursuant to a resolution by the Board of Directors of said corporation.

Richmond, Cal., June 26th, 1916.
R. W. SEAMANS, Secy.

DIVIDEND NOTICE.

The German Savings and Loan Society (The German Bank), 526 California Street, San Francisco.

For the half year ending June 30, 1916, a dividend has been declared at the rate of four (4) per cent per annum on all deposits, payable on and after Saturday, July 1, 1916. Dividends not called for are added to the deposit account and earn dividends from July 1, 1916.

GEORGE TOURNY, Manager.
55-t2

GRAND PARADE.

(Continued from Page One.)

and drill teams of the numerous fraternal orders of the city. The Fourth division will be given over to the Manufacturers' and Merchants' floats and decorated private machines. Thirty-five elaborate, interesting and instructive floats will be furnished by the different industries in Richmond, and will be in this division.

SCHEDULE OF PARADE.

The First division will be composed of the following units: Marshall of the day, Richmond Concert Band, Grand Army of the Republic, Ladies of the G. A. R., the United Spanish War Veterans, the Ladies of the U. S. W. V., and the Boy Scouts.

The Second division: Police department, Mayor Garrard and city councilmen and officials, the Veteran Fire Department and apparatus, the Richmond Fire Department and apparatus, the Health department floats and the "white wings" division of the street department.

The Third division: Band, the Goddess of Liberty float, the Goddess and her Ladies of Honor and Waiting, the Elks drill team, float and members, the Maccabees, the Ladies of Maccabees, the Modern Woodmen, the Royal Neighbors, Knights of Pythias, Moose, Moose Drum Corps, Moose Drill Team, I. O. O. F., Sons and Daughters of St. George, Richmond and Zephyr Rebekah, Woodmen of the World, Women O. W., W. O. W. Drill Team and the Bricklayers' Union, Pythian Sisters, Yeomen, Eagles, Red Men, Stags, Hermann Sons and Maennerchor, Praetorions, Y. L. I., W. C. T. U. and the Civic Center Club.

The Fourth Division: Chamber of Commerce, all private decorated machines (tops must be down), Standard Oil, Western Pipe and Steel, Pacific Porcelain Sanitary, General Roofing Manufacturing, Metropolitan Match, Pacific Gas & Electric ,Western States Gas & Electric, Pacific Telephone and Telegraph, People's Water, Wells Fargo Express, Tilden Lumber, Stege Lumber, Irwin Lewis Lumber, San Pablo Lumber, Hercules Powder, Giant Powder, Pioneer Electric, Bank of Richmond, Mechanics' Bank, First National Bank, Richmond Savings Bank, Mount Diablo Garage, Kershner & Conn Garage, Twenty-second St. Garage, Harvey Sellers' Dodge Agency, Fourth Street Garage, City Hall Garage, Donkey Cart, Otto Ludewig, five floats and four autos, Pulse Bros., Laselle & Wright, Standard Market, A. T. Swanson, Union Market and Burg Bros.

Petersen Knott Graft Charges Are Baseless

(Continued from Page One.)

Knott by a couple of Dago roadline is falling flat, as it deserves to. house men down near the county The Grand Jury was investigating the matter yesterday at Martinez, and came to no conclusion regarding it ,and so far have taen no action, and probably will not. As stated in an editorial in this paper, the disorderly element, becoming desperate, are biting at everybody and everything in sight. The editor of this paper happens to know personally that Supervisor Knott has been consistent in his fight against lawlessness on the part of the disreputable roadhouses ever isnce he went into office. He helped to put the low down dirty joint run by one Odem, on North Twenty-third street, out of business, and it will be remembered that Odem claimed then that Knott wanted a thousand dollars to quit. That is their claim all the time against anybody who are against them. It is getting to be a joke. Most of them would lie if the truth would answer the same purpose, and the police and officials that are siding with them are in mighty poor business. That, also, will prove a boomerang.

The District Attorney is prosecuting the minister, and directing the Garnd Jury investigation against Knott, but it is not noticeable that he is prosecuting any roadhouses, gamblers or prostitutes. All such people are running practically wide open all aver the county, as everybody knows, but there has been but one prosecution under the redlight abatement law in this county since it was spread upon the statute books, and Attorney Jim Rodgers of Martinez brought that action.

San Pablo Avenue Contracts Are Let

Contracts were awarded Monday by the city council and the State Highway Commission for the improvement of San Pablo avenue from the town of San Pablo to the Alameda county line. About two and one-half miles of the work will be done by the Highway commission and the remainder, within the city limits, will be done by the city of Richmond.

R. H. SPIERSCH F. C. SPIERSCH
Phone Richmond 863
SPIERSCH BROTHERS
Sanitary Plumbers and Metal Workers
Cornice, Skylights and Patent Chimneys
Estimates Furnished—Jobbing Promptly Attended To
25 PARK PLACE PT. RICHMOND CAL.

TAFT & PENNGYER COMPANY
Every Spring and Summer Suit in Stock to be Closed Out
Wool Suits, Silk Suits Sport Suits In Silk and Wool
$11.75 $16.50 $21.50
This classification has been made regardless of cost, and offers a most unusual opportunity to purchase a high class, seasonable suit at an exceedingly low price. There is no Spring or Summer Suit in stock marked higher than $21.50.
Several of the suits were originally priced from $50.00 to $65.00, a few of them were priced $25.00 to $35.00, while the big majority were from $35.00 to $45.00.
Good Assortment of Sizes, Including Junior and Outsizes.
(Cloak and Suit Section—Second Floor.)

MOSBACHER'S
CLOAK AND SUIT HOUSE
517-519 FOURTEENTH ...
Exceptionally Large Selections for Your
Fourth of July Outing

MIDDY BLOUSES
We are agents for the Jack Tar Middy, the best middy made—
95c, $1.25 and $1.95
KHAKI CLOTHES
Khaki Walking Skirts—95c and $1.75
Khaki Divided Skirts—$1.98 and $3.00
Khaki Middy Blouses—$1.25
Khaki Bloomers—89c
SWEATERS
Silk Fibre Sweaters, in the Newest shades—$6 to $15
Wool Sweaters, all colors—$2.95, $3.50, $5.00 and $6.95
JERSEY SPORT COATS
Best quality all wool Jersey Sport Coats, in all colors, $13.50
Milanese Silk JERSEY SPORT COATS
Extra lengths and full cut, $11.50 and $13.50
WHITE SKIRTS
Bedford Cord and Pique—$1.25 to $2.50
White and Colored CORDUROY SKIRTS
$1.95 to $3.95
SPORT WASH SKIRTS
New Stripes, in all colors—$1.25 to $3.95
WAISTS
SPORT WASH DRESSES
$2.95 to $7.50
New Lingerie Waists, with big collars and jabots—95c
NEW SILK WAISTS
NEW VOILE WAISTS
$1.95 to $7.50
STRIPED TUB SILK
very best quality and exceptionally well tailored, $1.95
LOOK FOR OUR CLEARANCE SALE AD. PAGE 4
NO PLACE LIKE MOSBACHER'S FOR VALUES
517-519 FOURTEENTH ST.

EAST SIDE GROCERY
A. T. Swanson, Prop.
THINGS HAVE COME HER WAY
the housewife thinks when she can buy such high grade unadulterated ciffees, teas, spices, flavoring and table delicacies at such prices as she finds here. "The best is always the cheapest" and that's what you always get at The East Side Grocery, 2112 Macdonald ave.

Rich. 559 2112 Macdonald

F. E. Adams Co.
Mrs. F. E. Adams, Prop.
— FUEL AND FEED —
PIANO and FURNITURE MOVING
MOTOR Express is Our Specialty
OAKLAND TRIPS ON SATURDAYS
MOTOR EXCURSIONS.
Office Phone 940—Res. Phone 218
Office 610 Macdonald Avenue Richmond, Cal.

DELINQUENT SALES NOTICE

Richmond Daily News—Location of principal place of business, 250 Sixth street, Richmond California.

NOTICE

There is delinquent upon the following described stock, on account of assessment (No. 3) levied on the 17th day of April, 1916, the several amounts set opposite the names of the respective stockholders, as follows:

Names	Certificate No.	No. Shares	Amt.
John Baird	64	1	
J. L. Rihn	66	4	1.20
Alexander Elsie	92	50	15.00
Ivan Conn	105	2	.60
G. P. Ingram	140	1	.30
F. McCauley	149	1	.30
Louis D. Ceasar	154	1	.30
Scott Melville	158	1	.30
M. J. Fitzgerald	178	1	.30
C. B. O'Hara	179	187	56.10
	201	2	.60
	203	3	.90
	(Not issued.)	143	42.90
R. M. Washburn	19	5	1.50
	157	2	.60
William Berry	32	2	.60
T. G. Conn	44	2	.60
	104	16	4.80
T. I. Cole	4	1	.30
	193	2	.60

And in accordance with law, and an order of the board of directors, made on the 17th day of April, 1916, so many shares of each parcel of such stock as may be necessary, will be sold at public auction at the office of the company, 250 6th street, Richmond, Cal., on Saturday, June 19th, 1916 at the hour of 7:30 o'clock in the evening, to pay said delinquent assessment thereon together with costs of advertising and expenses of sale.

R. W. SEAMANS, Secretary.

NOTICE OF POSTPONEMENT OF DELINQUENT SALE

The day fixed for the sale of stock non-payment of above assessment has been postponed to 7:30 P. M. Saturday the 8th day of July 1916. By order of board of Directors, R. W. SEAMANS, Secretary Office—No. 250, 6th Street, Richmond, Cal., June 8th, 1916.

WE

offer the styles in summer headwear that will be sought by men who would be correctly dressed

Chas. G. Yonce

622-24-26 Macdonald Ave.

PORTABLE HEATERS

Heat up a bathroom, living room or sitting room or make a damp chilly bedroom warm and cozy in a few minute.

Convenience—the big feature. Equipped with flexible metal tubing.

These gas heaters may be moved from room to room as needed.

Artistic construction, durable, reasonable in price.

SEE LOCAL DEALERS

Pacific Gas & Electric Co.

709 Macdonald Avenue Phone Richmond 531

PURE SPRING WATER

From Grand Canyon

40 CENTS PER FIVE GALLON BOTTLE
DELIVERED TO ANY ADDRESS IN RICHMOND

I. N. GATES

Phone Richmond 736 R. F. D. Box 323

SOMERVILLE'S

MILL TO MAN STORE.
ROYAL TAILORED SUITS
WINONA HOSIERY AND UNDERWEAR
PLAIN AND FANCY DRESSMAKING
AGENT SINGER SEWING MACHINES
913 Macdonald Avenue Phone Richmond 502

TO LOAN

I have money to loan on Real Estate securities.
M. J. Kelly, 1202 Macdonald Avenue.
Phone Richmond 362

ARE YOU WAITING

H. C. CUTTING
The Man Who Saw

to see Richmond grow to a city of 200,000 and then tell your friends about the fortune you lost because you had no foresight?

DON'T DO IT

Call or write us and let us show you Richmond's future and your present opportunity. Elegant and Interesting pictorial literature free Write H. C. CUTTING or H. W. WERNER for the Dope Sheets
559 Monadnock Building, San Francisco, California
Members Richmond Industrial Commission

LOCAL NEWS

Mayor E. J. Garrard and family and Mr. and Mrs. E. R. Gates returned Saturday from their vacation into Southern California and Tia Juana, Mexico, driving 1594 miles on the entire trip.

During this week Fire Chief Roy Lemoine and one of his sergeants have been directing the efforts of a detachment from the street department in clearing the lots along the main lines of travel of weeds and grass. The coming of the 3rd and 4th, with its fire-crackers and fireworks makes this work imperative.

The case against Arello Appellegrin and Arello Antono on a charge of pilfering hose and coupl'ings from bay front contractors has been postponed indefinitely by the Police Court.

Tom R. Carter, plasterer's helper, 228 Third street, is a past member of Troop C and K, Tenth Cavalry, the colored soldiers who were ambushed in the Carrizal fiasco in Mexico recently.

Charles F. Bates, formerly a well known plumber and contractor of Richmond, has returned from Martines, where he has been doing much work and has reopened his shop on Fourth street.

Bert Fisher, Port Costa yard switchman, was crushed between two cars Saturday night. He was master of Benicia I. O. O. F. and leaves a young wife.

The United Commercial Travelers gave a picnic to their members and to the Richmond public last Sunday that will be long rememberd. The advertisement of the Travelers that a thousand dollars' worth of prizes would be distributed was surely lived up to.

Architect James Narbett and E. L. Jones left Sunday for a motor trip to Los Angeles. Narbett will return with his wife, who is now in the southland city.

The first decree in the divorce suit of H. R. Taylor against his wife, Ruth Taylor, was allowed by the Superior Court Monday.

Bobby Erwin, formerly with local newspapers, is a clerk in the commissary department of the Chico company of militia.

Davis Bros. have taken over the Regent theater and their years of experience in moving picture theater management will be used to give movie patrons the best show in Richmond. For several months past the Regent has been showing the best program of pictures in Richmond, and Davis Bros. assure the Richmond public that the same good taste in selecting pictures will be exercised in the future.

Nearly 300 members of the various Masonic lodges of Contra Costa county gathered at Brentwood Sunday last for the annual get-together banquet of the lodges of Richmond, Pinole, Crockett, Martinez, Concord, Antioch, Pittsburg, Walnut Creek and Brentwood.

Master H. E. Jacobs of McKinley lodge of Richmond, R. H. Slattery, master of Alpha lodge of Richmond, were among the speakers.

According to the report of County Superintendent of Schools W. H. Hanlon, the daily attendance at the schools of Richmond for the past year has been 1889, and the total of salaries paid for teachers has been $7601.05.

Fifteen gaily bedecked Richmond autos invaded the upper end of Contra Costa county Sunday last and distributing circulars, good will and invitations, advertised the big Celebration to the extent of about a thousand or more visitors. All the towns along the way to and including Concord and Walnut Creek were visited, and from the latter place the machines returned home by various roads.

The publicity committee of the Richmond lodge of Moose has had a busy week this. The Oakland, Berkeley and Alameda lodges have been visited by the committee personally, with every one of the committee talking and boosting the big Third and Fourth Celebration here. Everybody seemed interested and a few expressed their intention of attending.

Last night the Moose had a pleasant social evening in their hall, musical and edibles being on the program. The affair was arranged for by a committee composed of L. Orthman, O. Guist, D. Mulcahey and Joseph Gardella.

New officers were chosen by the Baraca class of Calvary Baptist church at its meeting in the church parlors Saturday evening. They were: President, Albert Murphy; vice president, Emmett Hitchcock; secretary, Clifford Skinner; treasurer, Fred Sprau; chairman membership committte, Frank Laster; chairman social committee, J. Cook; athletic manager, Ole Solein; class reporter, Fred Sprau.

John Moyle, former business man of this city, who left for San Francisco three years ago, will return to this city with his family the first of July. Moyle has been operating a candy store in San Francisco. He will probably engage in a new enterprise upon his return.

Manager Wilson of the Richmond theater has gone to Watsonville, where he will take charge of the Turner and Dahnken showhouse in that city. Wilson will be succeeded here by L. C. Jobleman of Oakland.

Philip Angell will leave tomorrow evening for Fresno, where he will visit an uncle for a few days.

Fred Newsom, publicity manager for the Celebration, will return tomorrow from his vacation in time to shoulder a good bit of the work of seeing that things run smoothly during the days of the Celebration.

The planing mill and lumber business of Col. E. A. Preble, located at Ohio and Tenth street, was sold this week to Antone Nelson of the San Pablo Lumber Company. Nelson will conduct the business in conjunction with his son, who expects to arrive here within a few days.

A THOUSAND MATCHES FOR A NICKEL

Elsewhere in this issue appears an announcement by the Home Industry Committee of the local Chamber of Commerce, designating tomorrow, July 1, as Block Match Day for Richmond. On this day the local merchants are to sell the block matches made at the Stege factory for almost nothing, giving over a thousand for five cents. This is to call the attention of the people to the good grade of matches made right here in our community and to stimulate trade for them. It is a good scheme, and should work out well, not only with the match factory, but for other local industries. These matches are all right and are very cheap. They answer the purpose of any match and our people should use them and thus encourage home industry.

Seven hundred and fifty dollars, insurance on an Overland auto lost in the Moltoza shop fire on Eighth street last week, was received by Bert Merrit a few days ago.

Though the efforts of local Druids to secure the 1917 state convention were praiseworthy, the convention will be held in Placerville. "Next time," says the booster.

BEING A STORY ABOUT A BASEBALL GAME THAT MAY BE PLAYED SUNDAY

The Santa Fes, a local baseball team, will go a long way from home Sunday when they visit Modesto to try and take Jack Lester's team into camp. Since last Sunday, when the local "car shunters" took the measure of a Fresno team, the railroad boys are talking brashly of beating Kernel Kurry's Elks.

Shinkle heaves a sigh. No, not a sigh. He heaves the ball for the Santa Feans.

VERY GOOD, JACK

We see by the paper that Napa will send one company of militia to mobilization at Sacramento, to be ready to proceed to Mexico. We really expected more from Napa.

Jack Burroughs in "Rhymes in the News" in S. F. Bulletin.

R. H. Curry, manager of the Curry Soda Water Company in Richmond, has purchased the Ferndale Springs, five miles from Martines. Curry will operate the new project along with his Richmond business.

Closed the Fourth

But Both of Our Stores Will Be Open Until 9 p.m. On the Evening of the Third.

STIEFVATER'S

TWO STORES

MACDONALD AVE. AT EIGHTH ST. PHONE 83 | QUALITY Cleanliness SERVICE | RICHMOND AVE. PT. RICHMOND PHONE 42

Harbor Creamery Company

Richmond will have a pasturized plant, which is now completed.

To get pasturized Milk call up Richmond 703.

Fresh Butter and Eggs, Sweet Cream.

Ice Cream delivered—phone or call at the store.

OPEN FROM 6 to 9:30.

Phone Richmond 703
512 Macdonald Ave. Richmond

Professional Cards

ATTORNEYS.

Wilbur S. Pierce
Schram Building.
Corner Seventh and Macdonald Avenue Richmond, Cal.

H. J. Wildgrube
301-302 PILLOW BUILDING
Phone Richmond 631 Richmond, Cal.

CONTRACTORS

J. N. Long
PLASTERING CONTRACTOR
ESTIMATES FURNISHED
327 Twenty-first Street. Phone Richmond 1042

C. H. Brown
PLASTERING CONTRACTOR.
Satisfactory work guaranteed on Every Job. Estimate made.
328 Seventh Street. Phone Richmond 1035

Zeb Knott
Contract Painter
House and Sign Painting, Paper Hanging and Tinting
Sherwin & Williams' Paint "Covers the Earth."
Phone Richmond 721 319 Seventh Street

UNDERTAKERS.

E. B. Smallwood
Undertaker and Embalmer
Deputy Coroner.
727 Macdonald Avenue Phone Richmond 113

Arthur A. Barber & Co.
Funeral Directors
Lady Attendants for All Ladies and Children's Cases
Phone Richmond 598 363 Fourth Street

Bert Curry
Undertaker and Embalmer
Service Day and Night.
143 Washington Avenue Phone Richmond 429

J B. Ogborn
ARCHITECTUAL DESIGNING AND SUPERVISION
RICHMOND, CALIFORNIA
464 18th Street Phone 220W

LATEST LABOR NEWS

Foes of Organized Labor Are Organizing Strongly

If the workers everywhere do not organize strongly and do it pretty soon they are going to be up against a proposition that will be no joke. They are fairly well organized in Richmond ant in San Francisco, but even here there is not more than half of them that belong to unions, and every man who has union principles at heart and who wants to see the toiler get a fair show should do all in his power now to increase the membership of all unions, here and everywhere, for the time is nigh when a concerted and organized fight is going to be waged against all unionism and organized labor.

This is no dream; it is a well known and positive fact, and unless the organization of the opponents to union labor is met with just as strong organization, they will be put out of business as unions, in comparatively short time.

The big Manufacturers' Association of San Francisco and the Employers' Association of Oakland, each affiliated with the other, are now starting a campaign of publicity which is to be waged for the open shop everywhere and against every demand of organized labor. They have practically all of the big manufacturing interests and large employers of labor on their side and in their membership. They have no end of money and are spending it lavishly in a propaganda directed wholly and solely against organized labor. They do not put it that way, but that is just exactly what it means, and there is no use mincing words about it.

The foes of organized labor around this bay region, and all over the United States, as far as that is concerned, are organizing to break up organized labor, and they will do it if money and power can bring it about.

These chaps all profess to be the friend of labor, and all that sort of tommyrot, while in point of fact they have no use for labor any more than the Devil has for holy water, except for the dirty dollars they can squeeze out of its sweat and toil. Every mother's son of them would have the working man toiling for a dollar a day if he could. All this folderoll about the capitalist and big employer of labor being its very good friend is the worst kind of hot air—they don't care a damn for the laboring man, except to use his brawn and make money out of him, and when he breaks down from old age or long years of hard toil they give him a swift kick out without giving it a second thought.

depended upon to be penny wise and pound foolish.

Well, anyhow, as we started out to say, a great big well organized effort is now ot foot to break up organized labor, os reduce its demands and influence to a minimum, and, Mr. Worker, you have got to meet organization with organization, and methods by methots, or your

During the past twenty years labor has made splendid advances, solely through organization. If they had not organized they would be as bad a lot of chattel slaves today as are the peasants in Europe or the peons of Mexico. And if they don't keep on organizing they will drop back faster than they have built up.

Colonel George Pope, president of the National Association of Manufacturers, recently announced the inauguration by the association of a nation-wide movement in behalf of the industries of the United States. This is in accordance with the action of the board of directors at a recent meeting, when ample provision for financing and conducting the movement was made. This campaign is intended to enlist the co-operation of all Americans, regardless of their occupation, age or sex, and is absolutely without concern as to their political affiliations.

"When the great European upheaval is ended, vast economic commercial and financial changes are bound to ensue," says Colonel Pope, and then he goes on as follows:

"In such a crisis those who would attempt to humiliate, harass or embarrass patriotic American business men should be rebuked by an indignant public opinion. The gravity of the situation is too great to tolerate attacks by zealous incompetents and social experimenters. Under unprecedented conditions that now exist all legislative action designed to oppress industry should be halted. From patriotic considerations alone, all clamor for class privilege should stop, and all demand to restrict the free operation of industry should cease."

There you get it from the national organization. Now let us come on down a little nearer home.

There has just been organized and affiliated with this national organization the "Employers' Association of Alameda and Contra Costa Counties," and the board of directors are to meet weekly in Oakland in the First Savings Bank building and see that a campaign of education of the people along the particular lines they want them educated in shall be carried on regardless of expense. The subsidized press is to be furnished with sophistry thick enough to spread on good and thick, and other methods will also be used to poison the minds of the people as much as possible against what these gentlemen are pleased to call "the Labor Trust."

Say, you wollopers that muck around these mills and things, did you get that? You're a Labor Trust! Can you read between the lines? Well, all trusts are bad, and should be put out of business. The government says so. So, presto! Down with the Labor Trust! Ah, you'll get yours now, all right, if you don't meet organization with organization and thus be strong enough to maintain your unionism.

Again—the San Francisco Chamber of Commerce has just passed resolutions against the closed shop there or anywhere else, claiming it to be un-American and altogether wrong. The National Manufacturers' Association, the San Francisco Manufacturers' Association, the Employers' Association of Alameda and Contra Costa counties, and the San Francisco Chamber of Commerce, are all tarred with the same stick, all affiliated and working together, and they are going to help Big Business break up organization of labor all they possibly can.

Among the first things they do, also, is to get an "organ," and this time it happens to be the Daily Commercial News of San Francisco, as well as a lot of other papers all around the bay that can be depended upon to help them for a price. It is from this Commercial News that we learn there is such a thing as a Labor Trust.

These kind of people, fighting organized labor with all the power of their money and ingenuity, always have newspapers to help them, and right here is where the laboring man is weak and foolish—if he has a paper that stands up for his rights and helps fight his battles, the chances are he lets it starve to death while he subscribes for papers of the other kind. In this respect the working man can always be depended upon to be penny wise and pound foolish.

...(Well, anyhow, as we started out to say, a great big well organized effort is onw on foot to break up organized labor, or reduce its demands and influence to a minimum, and, Mr. Worker, you have got to meet organization with organization, and methods by methods, or your name is going to be Dennis—also mud.

This purpose and campaign is nation-wide. It has power and money. It has the toiler by the neck back in the East now, and it is spreading out its nets here in California, having already arrived and got busy in San Francisco, in Oakland, in Richmond and all around this bay region.

It is up to you now to defend yourself. When the big horde of European paupers are rushed over here after the wars end, Big Business in- and droves and put them at work at a wage which a white man cannot exist on.

Guess you better be doing a little thinking.

DO WE WANT THIS IN AMERICA?

Read the following of how women workers are treated in Japan, and then ask yourself if that sort of thing will ever be tolerated in the United States. It is not quite that bad, back in Fall River, Massachusetts, and other woolen mill New England towns, but nearly so, and unless the working people are alive to their own interests and constantly combat this sort of thing, they also will be treated like cattle, the same as they are in Oriental countries. The factory proprietors in the New England states would treat their women workers just this way if they dared to. They are not at all above it:

An M. D., who has specially studied female factory labor from medical and hygienic point, gives this gloomy picture of the conditions of female operatives in Japan:

"Female workers in Japanese factories number 500,000, of whom 300,000 are under 20 years of age. Out of this army of women operatives 400,000 are engaged in the spinning, weaving and dyeing industries. Seventy per cent of these women live in the factory quarters, which means a sort of confinement. Work in the raw silk factories lasts 13 to 14 hours. The remaining hours are that in the weaving mills 14 to 16 hours. Th eremaining hours are devoted to sleeping, bathing, toilet, etc. It is not surprising that the healtht of these young women is seriously injured by such conditions. With regard to the spinning mills, female workers are put to night work every seven or eight days. Night work affects the workers' health so severely that at the end of a week they lose considerable weight. This loss may be partly recovered during the succeeding week on the day shift, but the night work, though intermittent, ultimately wrecks the health of the workers. None can stand the strain for more than a year, when death, sickness, or desertion is the inevitable outcome. The consequence is that eighty per cent of the female workers leave the factories every year through various causes, but this loss is immediately replenished by new hands.

"The food provided by the factory boarding-houses may be tolerable to the class from which the women are recruited, but as to the other accommodations it is simply sickening. The women on the night and day shifts are obliged to share one bed, which is neither aired nor dusted, and never exposed to the sun, since as soon as one leaves it another takes her place. Consequently, consumption spreads among the operatives like an epidemic.

"The number of women who are recruited as factory workers reaches 20,000 every year, but of these 120,000 do not return to the parental roof. Either they become birds of passage and move from one factory to another, or go as maids in dubious tea-houses or as illicit prostitutes. Among the 80,000 women who return to their homes, something like 13,000 are found to be sick, about 25 per cent of them having contracted consumption. The death rate from consumption of female factory operatives is, as reported to the police, 8 per 1000; but the death rate from the same disease after their return home is 30 per cent."—The Japanese Chronicle, March, 1914. Reprinted in The Japan Year Book, 1915.

"SPEEDING UP" SYSTEM DEFEATED.

The House of Representatives rejected an amendment to the Naval Appropriation bill which would permit the use of the "stop watch," "speeding up," and other unscientific and man-killing systems in the government navy yards. This amendment was introduced by Congressman Browne of Wisconsin. As a member of the House Committee on Labor, he recently signed a minority report in favor of the Taylor system.

Congressmen Keating of Colorado and Nolan of California, members of the House labor group, led the fight against the amendment. Both of these Congressmen are members of the Committee on Labor, which made a favorable report on the Tavenner (anti-"stop-watch") bill.

TYPOGRAPHICAL UNION NAMES NEW OFFICIALS

New officers were elected by Richmond Typographical Union No. 738, at the meeting in the Labor Temple, as follows: President, E. E. Bevan; vice president, C. E. Tuttle; secretary-treas., H. C. Brombacher; sergeant at arms, J. B. Lawrence.

Members of the union voted to keep George T. Griffin, who went to Sacramento with the National Guard, in good standing until his return.

MARTINEZ CARPENTERS NOW WELL ORGANIZED

MARTINEZ.—Local No. 1025, Carpenters' Union, held an interesting meeting Monday night and initiated a number of new members and received a large number of clearance cards. The membership of the local union is growing by leaps and bounds and the greatest enthusiasm prevailed throughout the evening.

George Sanfacon, organizer for the Brotherhood of Carpenters, reported on the work of the international and told of many interesting features of the work accomplished during the last few months. Sanfacon is well posted and he held the attention of his auditors throughout his discourse.

T. J .Vitaich, vice president of District No. 4, and organizer for the State Federation of Labor, made an interesting talk on the labor movement in the state and the work of the State Federation. Vitaich told of the good work accomplished in various parts of the state and especially in this district. He said that the membership of the unions showed a decided increase as compared with June, 1915, and that reports from every section showed the locals to be in a flourishing condition.

The local strike situation was touched upon lightly by various speakers, and the statements made that officers and men of the locals were satisfied with the situation. No noticeable change was reported in the situation at the Shell plant.

OWENS GETS BUT $4500 OF HIS CLAIM FOR $7000.

Securing $4500 out of a demand for $7000, J. C. Owens has returned from Sacramento. He had $700 worth of vouchers returned to be itemized, which amount he expects on the presentation of the vouchers.

Paul Scharrenberg, secretary of the State Federation of Labor, who was accompanied to the capital by Fred Heckman, local business agent, stated that his reason for opposing the payment of such a large expense bill was the bad precedent it would set for future recall elections.

Under the state recall law no limit is set upon the amount which officials may spend to prevent their recall, and then subsequently recover from the state, in the event the recall fails.

INABILITY TO COLLECT.

Jacob Lindheimer, assistant county treasurer at Chicago, pays a left-handed tribute to the doctrine that taxes should be assessed according to ability to pay. Speaking of collections from twenty-four sub-stations in Cook County, he says:

"Of the 60,000 persons who paid their taxes at these outlying stations, not one took advantage of the technicality in the law to withhold any part of their taxes. This shows that the poor people are not paying on account. It is only the wealthy who are taking advantage of the technicality in the law to evade paying a part of their taxes. If the Supreme Court decides that the taxing bodies invalidated the tax levy by passing their annual appropriation bills illegally, the wealthy folk who have taken advantage of this technicality will be the only ones to profit. Those poor people who are not paying their taxes on account will have to pay a proportion of the taxes withheld this year by the wealthy on their next year's taxes."

What some people do not seem to understand is the connection between ability to pay and inability to collect.

TO MAKE CHLORINE GAS.

With bleaching powder, otherwise chlorine gas, selling at 8 cents a pound, freight on board at New York, as against a pre-war price of one-half a cent a pound, the big new chemical plant of the Great Western Electro-Chemical Company, nearing completion at Pittsburg, is guaranteed a surprisingly profitable business for the remainder of the current year.

Mortimer Fleishhacker, president of the company, said that the works were practically completed and that they would open for business early in July.

The machinery already installed will utilize 2500 horse-power of electric energy daily, to be supplied by the Great Western Power Company. President Fleishhacker said:

"We shall ship our principal product, which will be bleaching powder or chlorine gas—it is the same thing—in steel drums to New York at an expense for transportation of a little over half a cent a pound.

"In New York these drums will be loaded on steamers plying to Norway and Sweden and we are to be paid 8 cents a pound in New York for all we can produce and ship.

"Our other product, a caustic soda, is in brisk demand at present and we expect to be able to sell all we produce right here on the Pacific Coast."

The company has rushed the construction of its plant. The contract called for its completion on July 15, but the works are practically ready for occupancy now.—Martinez Gazette.

Three Magazines One Year Free

NOW IS THE TIME TO SECURE YOUR READING MATTER!

THIS OFFER MAY BE WITHDRAWN AT ANY TIME—SO GET YOUR ORDER IN BEFORE IT IS TOO LATE

The Richmond News has made special arrangements with the publishers of the following magazines, whereby we are able to give our readers the benefit of a big saving on their reading matter for the coming year. New or renewal subscriptions will be accepted. Even though your subscription does not expire for some time you may take advantage of this magnificent offer and your time will be extended from the date to which your subscription is now paid.

A CHOICE SELECTION OF READING MATTER FOR THE ENTIRE FAMILY

Mention this special subscription offer to your friends and they will appreciate it very much. As this offer will only be open for a limited time better send in today.

ORCHARD AND FARM

discusses as no other publication even attempts every phase of farming, encouraging open and free discussion of all questions of vital importance to our readers. Its attitude towards the California land problem during the past few months has been the topic of discussion throughout the State.

The articles published regularly in each issue by Luther Burbank, the world's greatest plant creator, have also been of vital importance to the upbuilding of this paper, as have the articles by Bailey Millard, Editor; Harris Weinstock, California State Market Director; Elwood Mead, Professor of Rural Instructions of the State University; William E. Smythe, Dr. Harvey W. Wiley and many others too numerous to mention.

Orchard and Farm is recognized as the most helpful, practical and reliable Farm Journal in the country to-day.

Our Special Offer

These Three Magazines each one year FREE with every paid in advance subscription to the Richmond News, which is $2 a year.

We will add The Thinkograph Magazine (regular price $1.00) to this offer 50 cents additional.

This would give you $6.00 worth of high class reading matter for $2.50.

THE CALIFORNIA POULTRY JOURNAL

It is the magazine of poultry and rural industries. It is bright and up-to-date, and gives the poultry public what it wants—news, new ideas, up-to-the-minute articles by the best authorities in the industry. It is the leading and best known poultry magazine in the West.

WOMAN'S WORLD

with its two million subscribers, may be justly called the favorite among all the woman's publications. While its subscription price is moderate, the quality of its contents puts it in a class with the magazines that cost very much more. The most famous writers in the country contribute to its pages, well-known artists supply the illustrations, and the many departments are conducted by experts nationally known.

A Real Old Time Celebration—With Fun for Everybody

Richmond JULY 3-4

Free Barbecue-Parades-Dancing-Baseball-Sports
Fireworks and Dozens of Other Features

H. C. CAPWELL CO. OAKLAND H. C. CAPWELL CO

IMPORTANT NOTICE TO THE PUBLIC!

READ FRIDAY NIGHT'S OAKLAND PAPERS FOR OUR THRILLING NEWS ANNOUNCEMENT OF OUR JULY GARMENT CLEARANCE AND DEPARTMENT REORGANIZATION SALE.

BASEMENT STORE

Special Attractions In Domestics

IMPORTED PONGEE.
Women who are going traveling often use this pongee for waists, undergarments and gowns because of its coolness, ease of laundering and can be packed in a small space. Very good value for the money. Very fine, natural color imported pongee.
24-inch grade—43c. 32-inch grade—65c.
(On Sale in Basement only.)

MERCERIZED TABLE CLOTHS 95c
Every housewife knows that the food tastes more delicious than ever when the table upon which it is served has a fresh, dainty covering. Just such cloths are being offered in the Basement Store tomorrow at a price which means economy. Extra heavy, highly mercerized, with attractive floral patterns. Size 60x80 ..... 95c

HEAVY TABLE DAMASK 39c YARD
Women who prefer to hem their tablecloths will seize this opportunity to replenish their napery supplies at less than the usual expenditure. Mercerized cotton damask in graceful floral patterns; very heavy and durable. Width 58 inches. Per yard 39c

CHOICE PATTERN CLOTHS $1.39
You'll enjoy choosing among the many designs—and then, every time the cloth is put upon the table you'll delight in its appearance and durability. 72x72-inch cotton damask cloths with a very lustrous finish. A border all around in attractive floral patterns. It's a good buy....$1.39

HEAVY HUCK TOWELS 10c
The quantity of towels used by even a small family is amazing—here is a chance to restock at a most unusual price. 19x40-inch excellent quality huck towels with red and blue borders. Specially priced at 10c

PILLOW CASES 12c EACH
Stacks of snowy white pillow cases in the linen closet give a woman no end of satisfaction and pride. One can easily have them, too, at economy prices. Heavy, serviceable muslin cases with neatly hemmed ends. Size 42x36 inches.

CRASH TOWELING 10c YARD
Women who wish to make their own towels will be greatly interested in this heavy union linen and cotton crash in either pure white or unbleached. Finished with pretty red or blue borders. The kind that will stand hard wear. 17 inches wide. Yard 10c

DOUBLE BED SHEETS 79c EACH
It's a pleasure to slip in between these large, cool sheets on warm summer evenings. The thrifty housekeeper will watch just such chances as this to lay in her supply—large one-ends. Size 81x99 inches. Priced at 79c

SOFT THICK COMFORTERS $1.49
A night's sleep is so much more enjoyable under soft, warm comforters filled with pure white cotton. Covered with silkoline in most attractive patterns. Large, thick and very serviceable $1.49
(On Sale in Basement only.)

WOMEN'S KHAKI WALKING SKIRTS $1.19
All women like khaki skirts for the vacation and its numerous activities because while they are jaunty, trim and becoming they are capable of standing the hardest wear—and yet not show it very much. With the fashionable full flare, a large outside pocket and buttons of a pretty contrasting color. In light and dark shades, sizes to 31, for only $1.19

SALE REBUILT AND USED SEWING MACHINES

NEW DOMESTIC, DROPHEAD	$15.00
WHITE ROTARY, DROPHEAD	$16.00
NEW HOME ROTARY, DROPHEAD	$15.00
SINGER, DROPHEAD	$18.00
HOWARD, DROPHEAD	$10.00
BOX TOP MACHINE	$4.00

We are agents for the famous Free Machine, sold on an easy payment plan—$1.00 a week.
We rent, repair and exchange all makes of sewing machines. (On Sale in Basement Only.)

FRESH SUMMERY WASH GOODS

Gingham 8c Yard
There is probably no fabric more useful than ginghams—aprons, dresses, boys' shirts, girls' dresses and babies' rompers and sundry other things can be made from these ginghams at very low cost. Splendid quality and very durable. Complete in all the plain colors; checks, stripes and plaids in pretty color combinations. 27 inches wide. Per yard 8c

Percales 11c Yard
Percales in small, pretty patterns are just the thing for children's wear. Dainty designs on either light or dark grounds. Very serviceable and priced unusually low. Yard 11c

Floral Lawns 11c Yard
Ideal for inexpensive summer dresses—it's surprising what dainty things can be made from these sheer voiles in white and tinted grounds. A great variety of delicate floral designs in all the season's shades.

(On Sale in Basement only.)

AGENTS FOR OSTERMOOR MATTRESSES

Capwells
Clay, 14th and 15th Streets Oakland

AGENTS FOR BUTTERICK PATTERNS

Extra Special

By an exceptionally fine bit of luck we have been able to secure a consignment of the **CELEBRATED VINDEX line of Shirts**, which was in transit to an Oregon firm. The Eastern manufacturers learned something contrary to the credit of the Oregon firm and stopped the shipment in San Francisco. We bought it advantageously and are sharing the advantage with you.

Good values at $1.25, $1.50 and $2.00 are being sacrificed at

87c & $1.12

To give you more cause to celebrate the Third and Fourth, we have added our regular line of Argonaut Sport Shirts to this sale at the same prices.

SEE OUR WINDOW DISPLAY

WHITE FELT HATS FOR FOURTH PARADE. ALL SIZES.

Winfree the Clothier
617 Macdonald

Big Increase In Telegraph Business Here

Few business increases are more indicative of the commercial progress of a community than the increase of telegraph communication to and from that community. Manager C. T. Annett of the Richmond Western Union depot, who took charge here in April, reports that the number of telegrams per month so far in 1916 shows an increase of 40 per cent over the same months of last year. As a result the office force has been increased and Miss Helen Schoonover of San Francisco and Redding is here in the capacity of clerk and operator. The messenger service has been augmented as well.

Manager Annett is a telegraph and telephone man of long experience. His work of introducing telephonic train dispatching on the Illinois Central Railroad won him the appointment of chief of bureau of communication, with complete supervision over the telephone and telegraph system of the Panama Canal construction during the year of 1905. He was responsible for the installation of the first telephone on one of the three steam shovels that was at that time operating on the south side of the Culebra Cut, thus putting the shovel foreman in direct and instant communication with the division engineer's office. Previously communication had been maintained between these two heads by means of the army and navy method of wig-wag signaling.

Manager Annett made the interesting announcement yesterday of another co-operative move of the Western Union in furnishing its messenger boys with "Educator" shoes at less than cost.

Meet Me At The Fair

Another Shipment of Bungalow Aprons 59 & 69c

Breakfast Sets	$1.00
Children's Aprons	35c
Waist Aprons	25c
House Dresses	$1.50

C. C. Olney
731 Macdonald Ave.
Meet Me At the Fair

We handle nothing but the best in meats.

Our prices are the lowest. A trial order will convince you.

Try our home-made **Pork Sausage at 15c lb.** You'll surely like them—your money back if you don't.

Richmond Meat & Produce Market
332 and 334 Macdonald Ave., Near Fourth.
Tel. Richmond 939.

The longshoremen of San Francisco and Oakland are still out on strike, the recent conference with the shipping companies not resulting in a settlement of the difficulties.

A benefit dance for the Shell oil works men who are on strike at Martinez was given a few nights ago and proved a big success, a large sum being realized.

During Our Wonderful Saleof the San Francesco Warehouse Stock of the famous

Stickley Bros. Furniture

The following specially easy terms are offered:

$1.00	DOWN AND $1.00 PER MONTH ON PURCHASE OF	$10
$1.50	DOWN AND $1.50 PER MONTH ON PURCHASE OF	$15
$2.50	DOWN AND $2.50 PER MONTH ON PURCHASE OF	$25
$5.00	DOWN AND $5.00 PER MONTH ON PURCHASE OF	$50
$10	DOWN AND $7.50 PER MONTH ON PURCHASE OF	$100
$15	DOWN AND $10.00 PER MONTH ON PURCHASE OF	$150

YOUR CREDIT IS GOOD
Breuner's
13th & FRANKLIN Sts.